

## 4.1 Norton Bottoms Quarry

LINCOLNSHIRE COUNTY COUNCIL  
PLANNING AND REGULATION COMMITTEE 30 JULY 2018

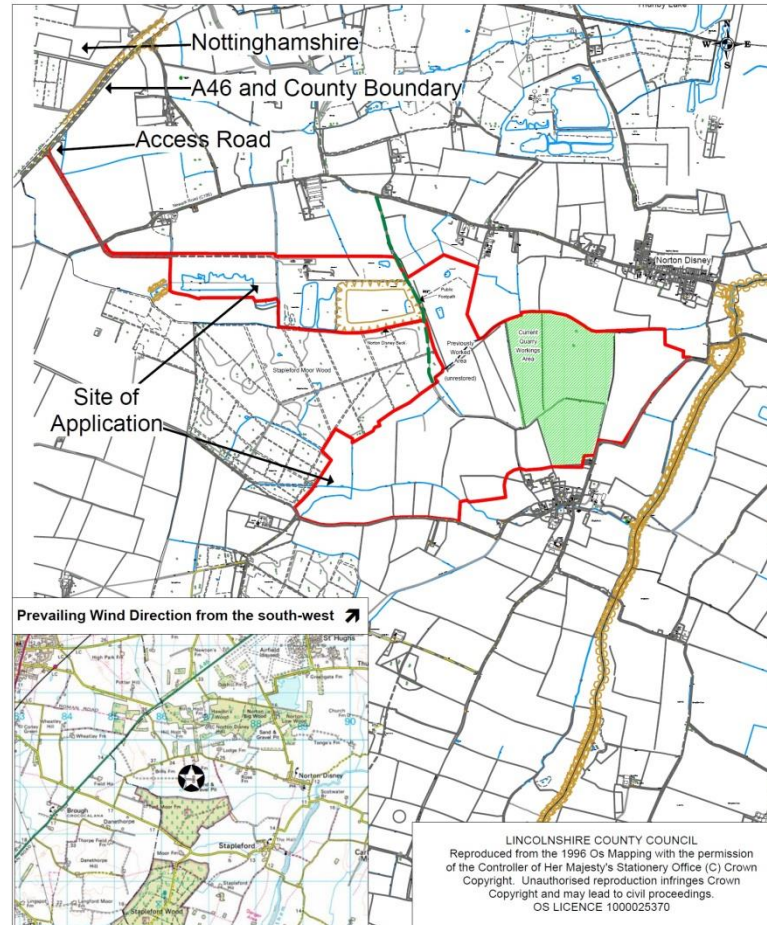

**Location:**

Norton Bottoms Quarry  
Stapleford



**Application No:** N60/47/1208/17

**Scale:** 1:25 000

**Description:**

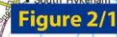
To extend Norton Bottoms Quarry for the extraction of sand and gravel, together with the retention of all existing ancillary operations for the duration of the extended operations to provide a single consolidated consent for the entire site and a revised restoration strategy



 Planning Application Boundary  
 Land Under the Control of the Applicant  
 Proposed Extension Area



	<b>DRAWING STATUS</b> <b>FINAL</b>	
	<b>PROJECT</b> <b>Norton Bottoms Quarry</b>	
	<b>CLIENT</b> <b>Breedon Southern Ltd</b>	
	<b>TITLE</b> <b>Context Plan</b>	
	<b>DATE</b> <b>July 2017</b>	<b>SCALE</b> <b>1:50,000 @ A</b>
	<b>DRAWN</b> <b>LMB</b>	<b>CHECKED</b> <b>DB</b>
	<b>DRAW NO.</b> <b>M14.188.D.001</b>	

PleydellSmithyman

THIS DRAWING MAY NOT BE USED  
WITHOUT CONSENT OF:  
PLEYDELL SMITHYMAN LIMITED  
20A THE WHARFAGE, IRONBRIDGE  
SHROPSHIRE TF8 7NH  
T. 01952 433211 F. 01952 433323  
E. [psl@pleydellsmithyman.co.uk](mailto:psl@pleydellsmithyman.co.uk)  
[www.pleydellsmithyman.co.uk](http://www.pleydellsmithyman.co.uk)



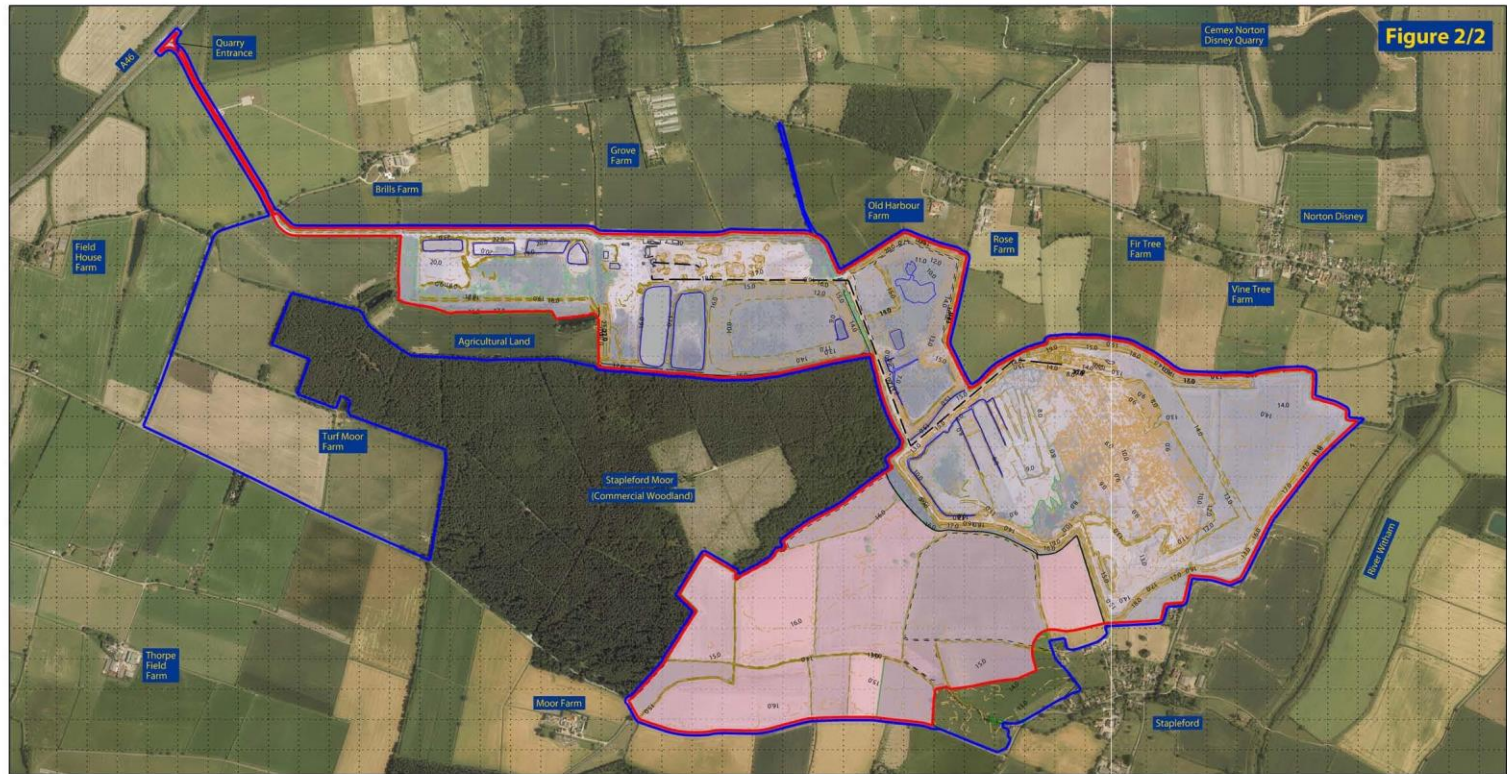

#### Legend

-  Planning Application Boundary
-  Land Under the Control of the Applicant
-  Existing Site
-  Extension Area



PleydellSmithyman

THIS DRAWING MAY NOT BE USED  
WITHOUT CONSENT OF:  
PLEYDELL SMITHYMAN LIMITED  
20A THE WHARF AGE, IRONBRIDGE  
SHROPSHIRE TF8 7NH  
T. 01952 433211 F. 01952 433323  
E. ps@pleydellsmithyman.co.uk  
www.pleydellsmithyman.co.uk

#### DRAWING STATUS

**FINAL**

#### PROJECT

**Norton Bottoms Quarry**

#### CLIENT

**Breedon Southern Ltd**

#### TITLE

**Location Plan**

#### DATE

**July 2017**

#### DRAWN

**LMB**

#### CHECKED

**RP**

#### DRAW NO.

**M14.188.D.030**

**Figure 2/2**



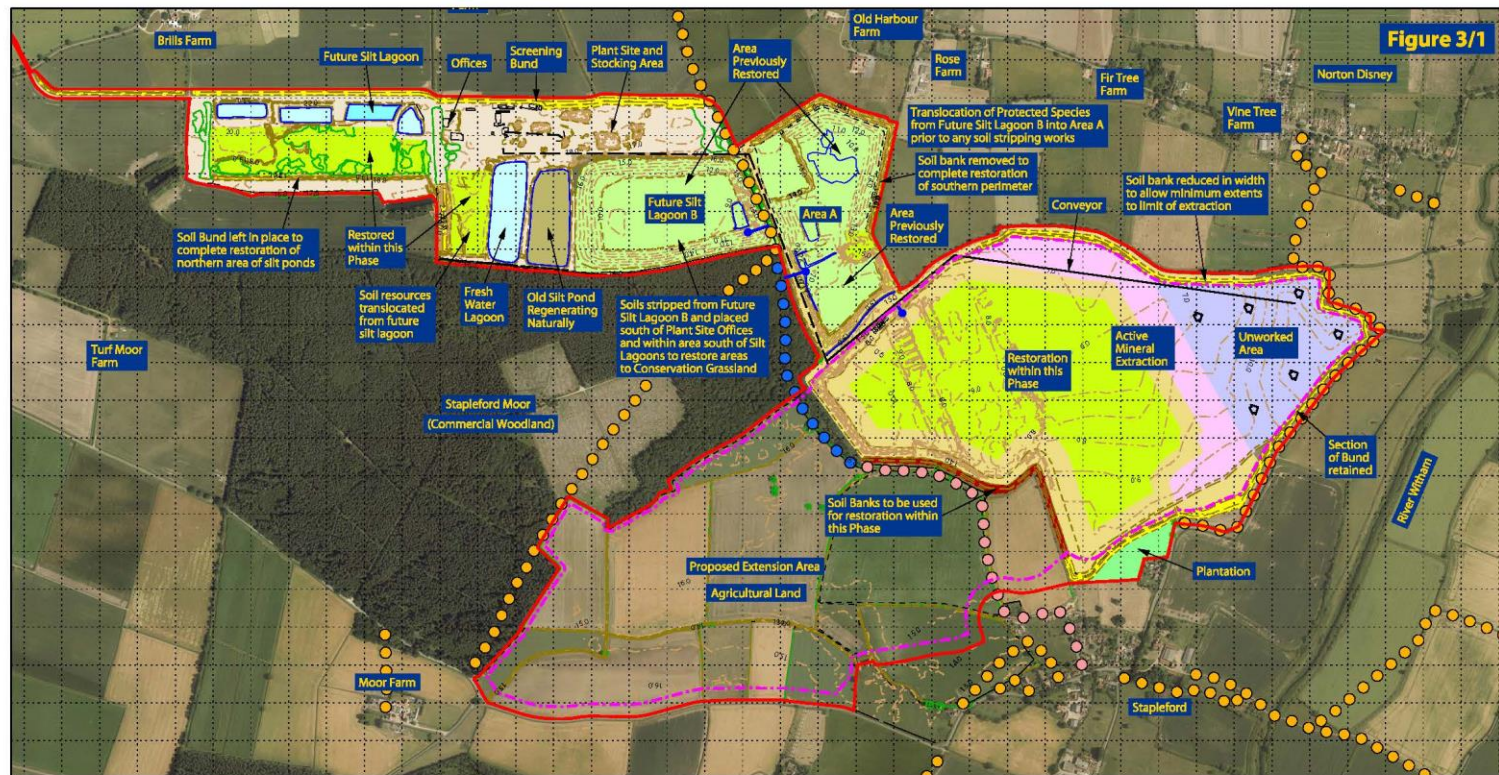

Figure 3/1

- Legend**
- Planning Application Boundary
  - Limit of Extraction
  - Existing Woodland
  - Existing Ground Levels (mOD)
  - Quarry Operational Area

- Remaining Reserves
- Active Mineral Extraction
- Lagoons
- Soil Bunds
- Plant Site / Stocking Area

- Previously Restored Area
- Restoration within this Phase
- Water Pump and Pipe
- Public Rights of Way
- ➡ Direction of Working

- Brecks Lane
- Bridleway No 3

**PleydellSmithyman**

THIS DRAWING MAY NOT BE USED WITHOUT CONSENT OF:

PLEYDELL SMITHYMAN LIMITED  
20A THE WHARFAGE, IRONBRIDGE  
SHROPSHIRE TF8 7NH  
T. 01952 433211 F. 01952 433323  
E. psl@pleydellsmithyman.co.uk  
www.pleydellsmithyman.co.uk

<b>DRAWING STATUS</b>	
<b>FINAL</b>	
<b>PROJECT</b>	
Norton Bottoms Quarry	
<b>CLIENT</b>	
Breedon Southern Ltd	
<b>TITLE</b>	
Consented Working	
<b>DATE</b>	<b>SCALE</b>
July 2017	1:10,000 @A3
<b>DRAWN</b>	<b>CHECKED</b>
LMB	RP
<b>DRAW NO.</b>	
M14.188.D.029	



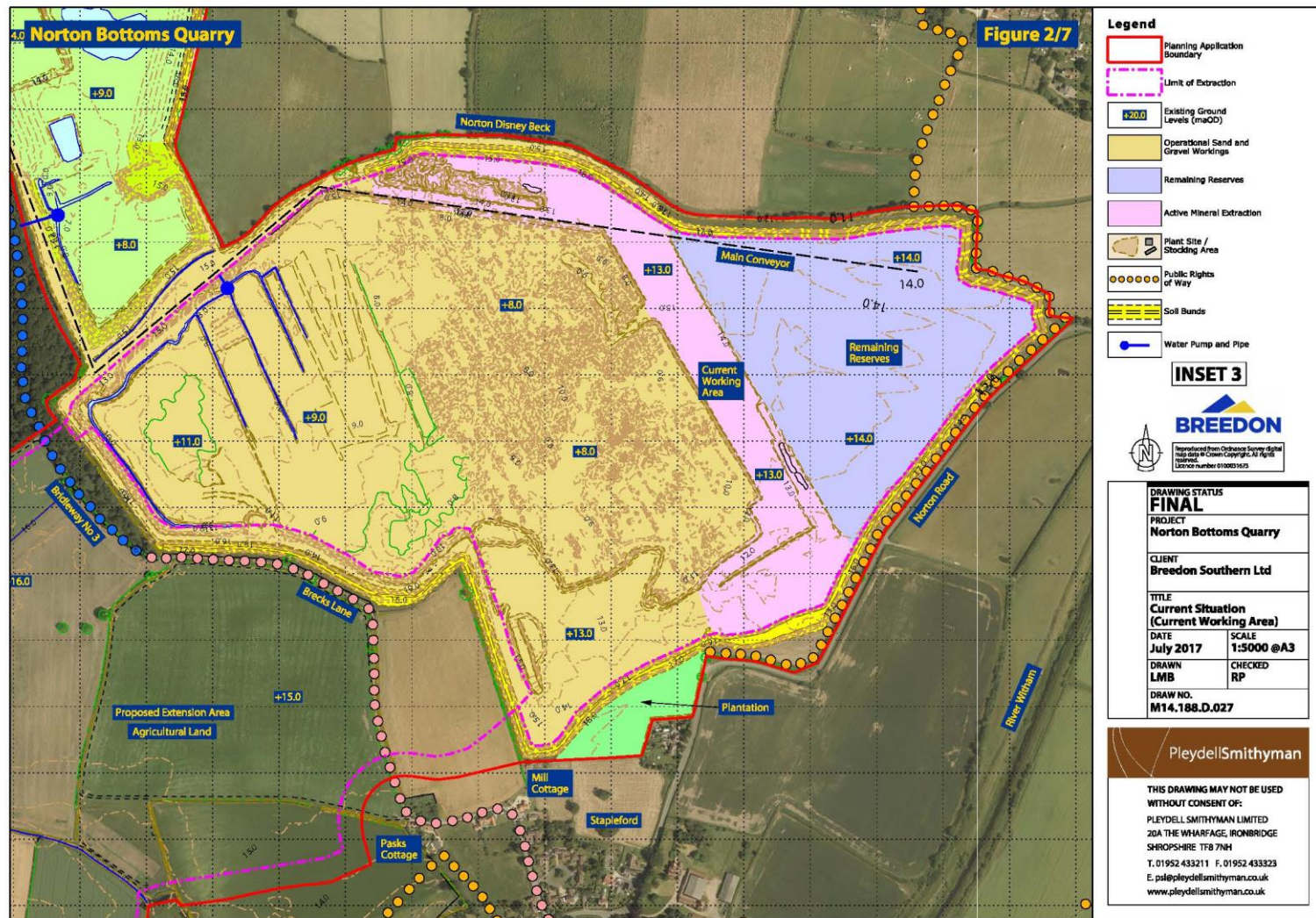



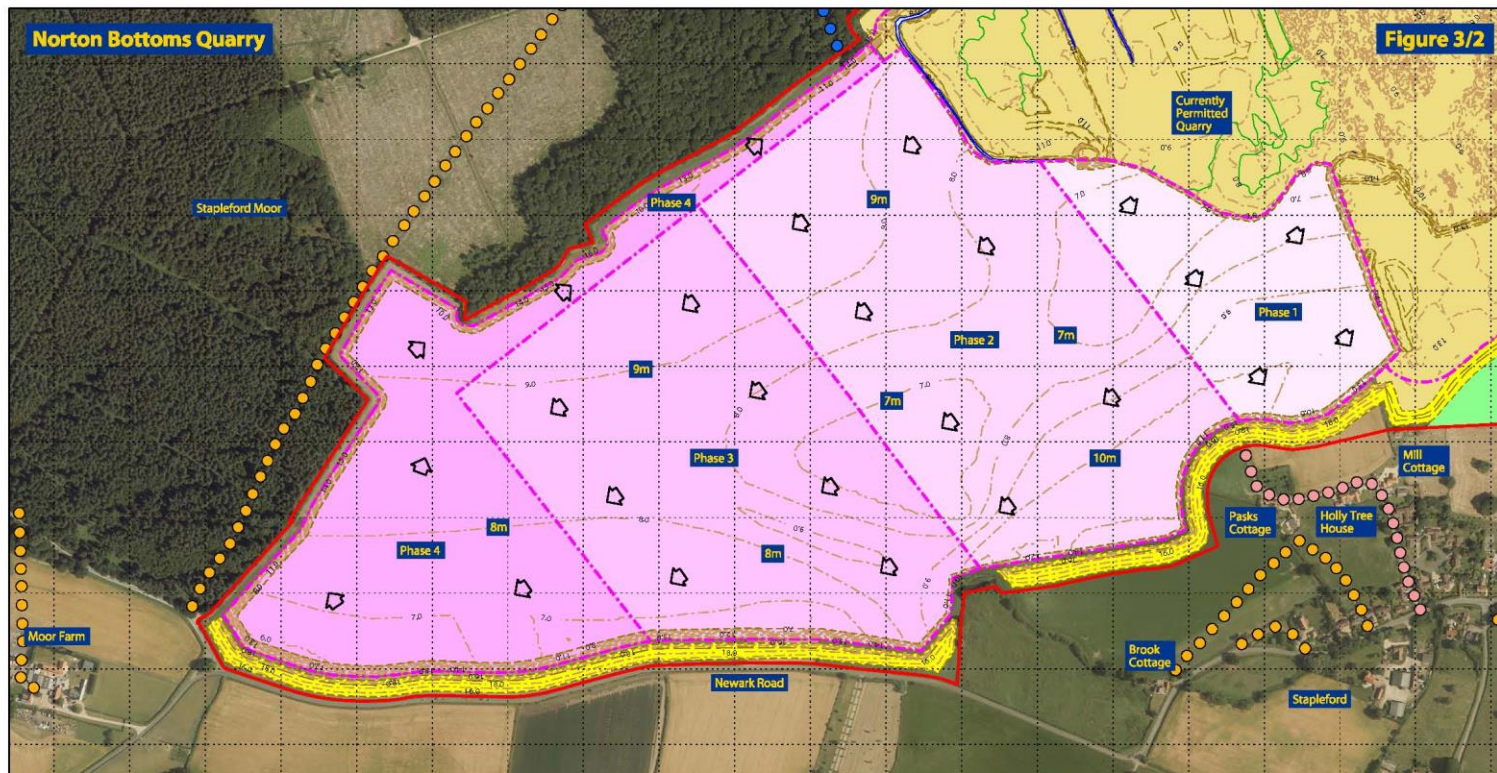

Figure 3/2

Legend

- Planning Application Boundary
- Extraction Limit/ Phasing Boundaries within the Extension Area
- Operational Sand and Gravel Workings
- Proposed Temporary Soil Storage/Screening Bund
- ➔ Direction of Working
- Phase 1
- Phase 2
- Phase 3
- Phase 4
- Brecks Lane
- Bridleway No 3
- Public Rights of Way



Pleydell Smithyman

THIS DRAWING MAY NOT BE USED  
WITHOUT CONSENT OF:  
PLEYDELL SMITHYMAN LIMITED  
20A THE WHARFAGE, IRONBRIDGE  
SHROPSHIRE TF8 7NH  
T. 01952 433211 F. 01952 433323  
E. ps@pleydellsmithyman.co.uk  
www.pleydellsmithyman.co.uk

DRAWING STATUS  
**FINAL**

PROJECT  
**Norton Bottoms Quarry**

CLIENT  
**Breedon Southern Ltd**

TITLE  
**Block Phasing**

DATE  
**July 2017** SCALE  
**1:5,000 @A3**

DRAWN  
**CAB** CHECKED  
**DB**

DRAWING NO.  
**M14.188.D.003** REVISION  
**C**



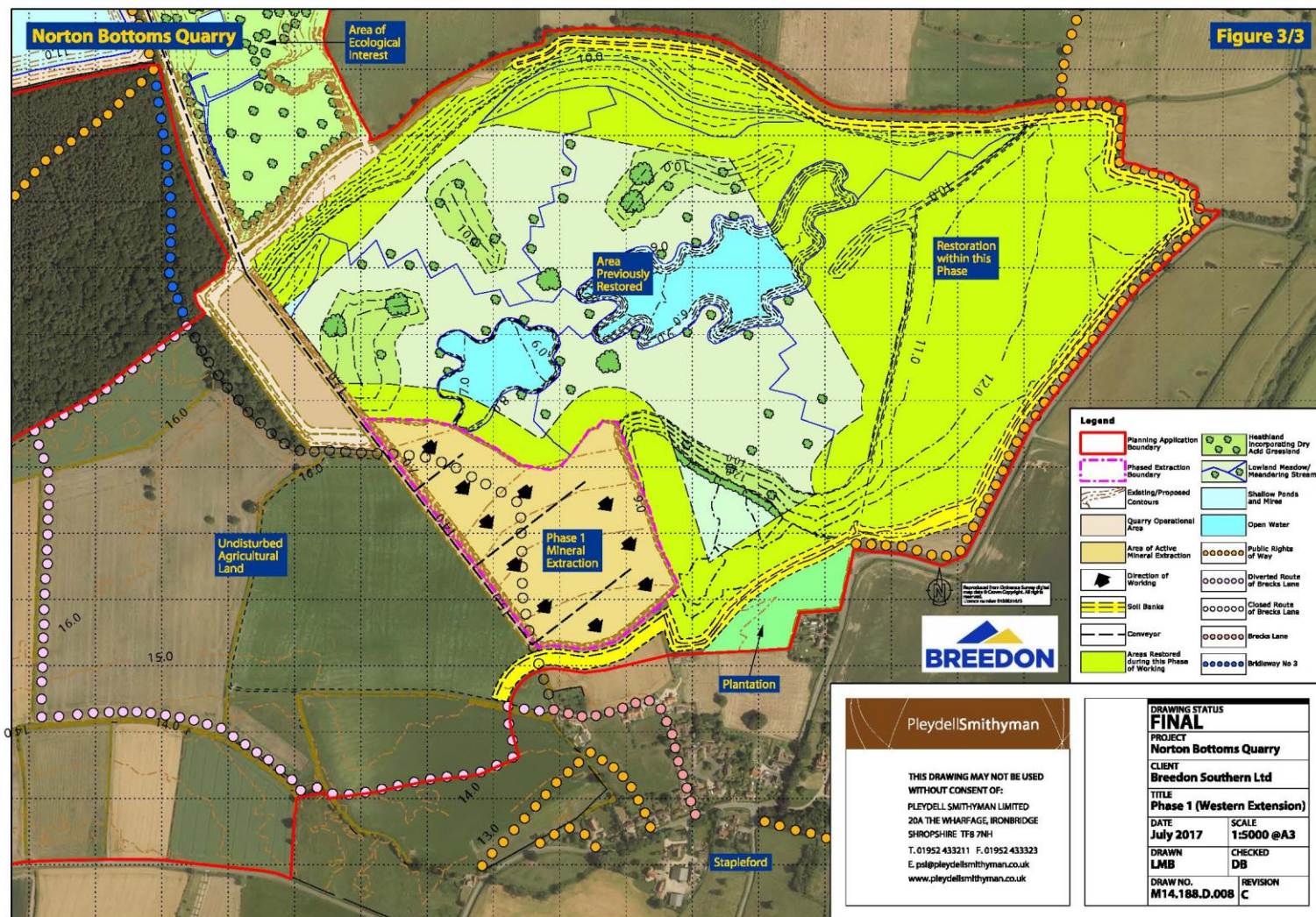



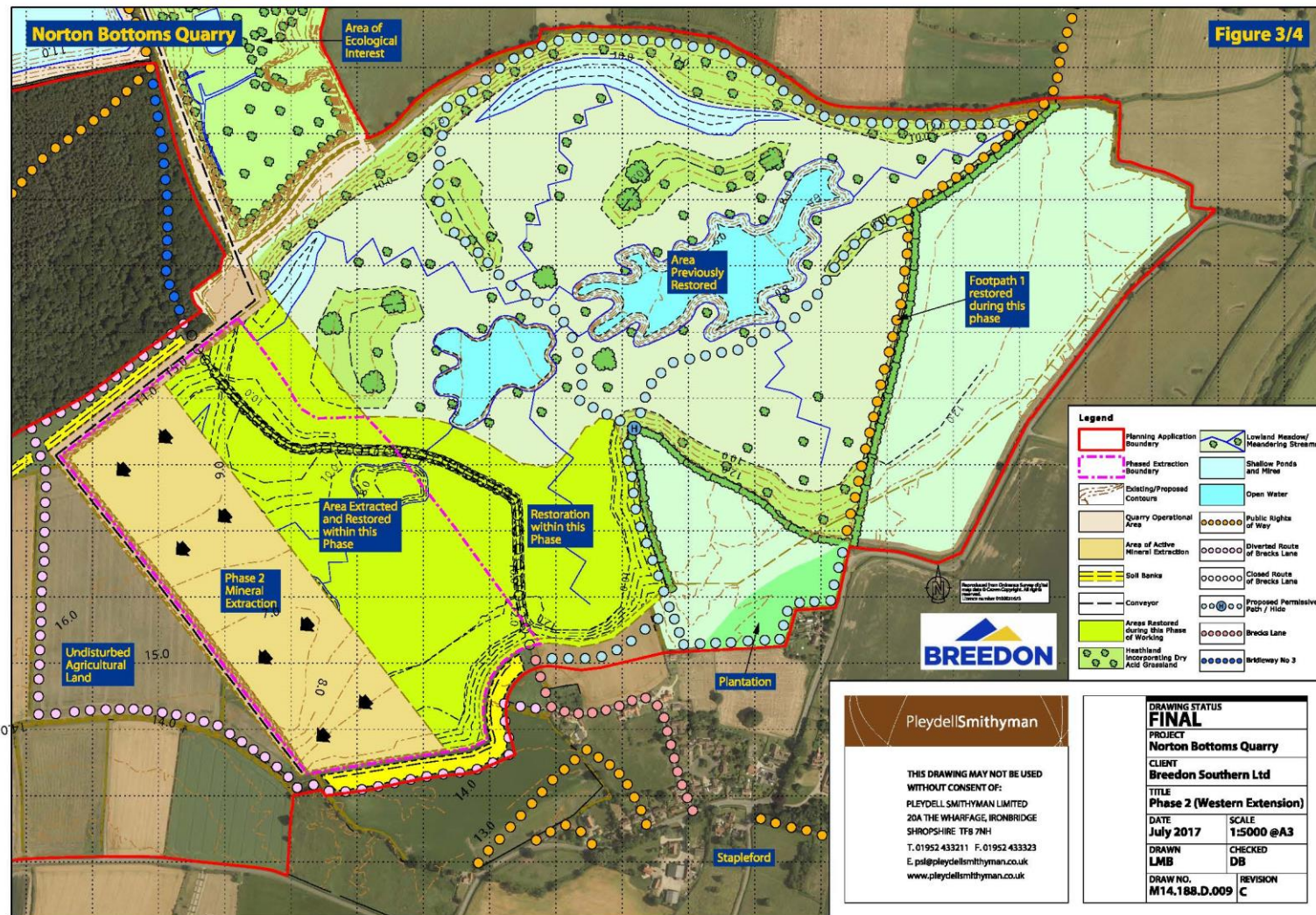



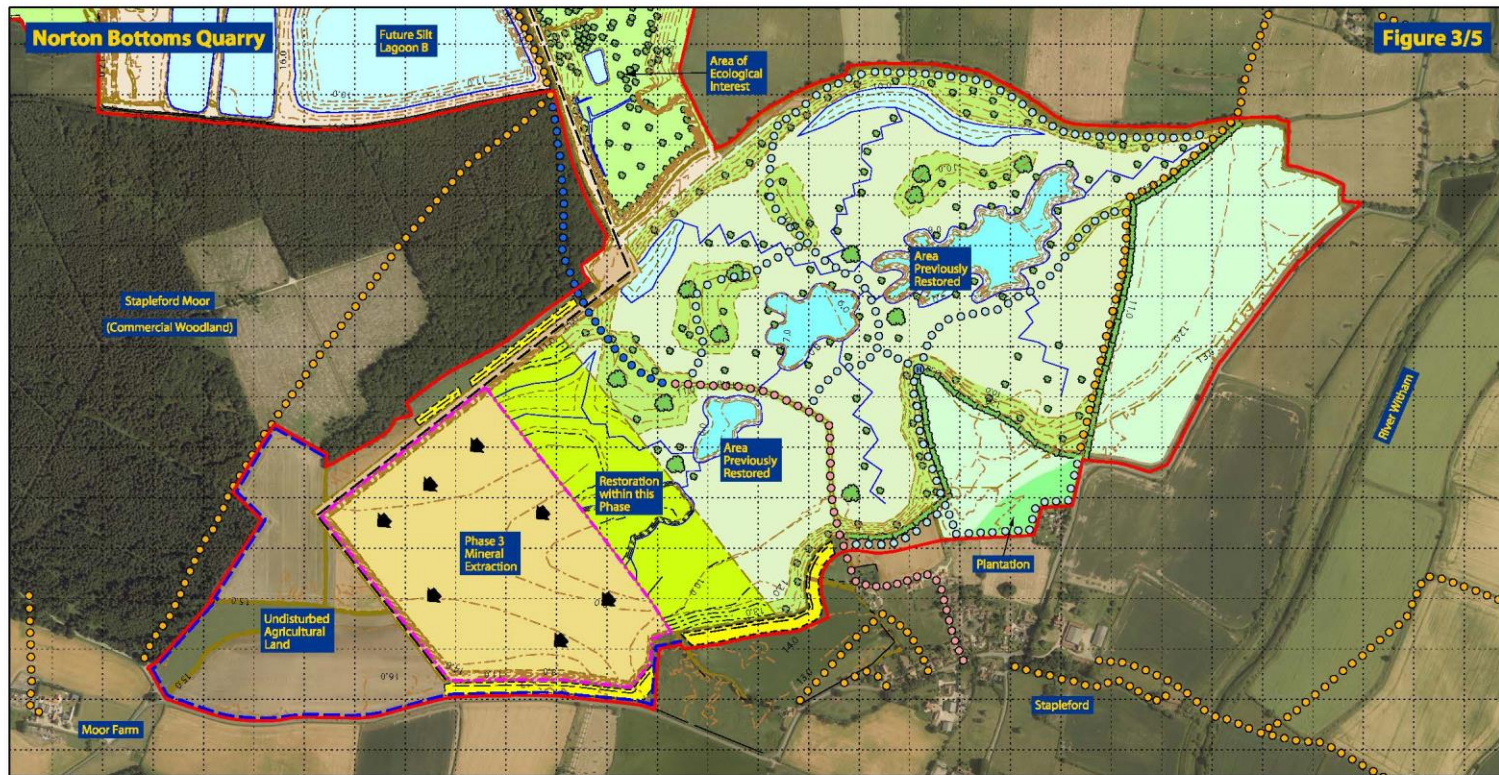

Figure 3/5

**Legend**

Planning Application Boundary	Soil Banks	Shallow Ponds and Mires	Restored Route of Bridleway No 3
Phased Extraction Boundary	Conveyor	Open Water	Route of Diverted Stapleford Brook
Existing/Proposed Contours	Areas Restored during this Phase of Working	Public Rights of Way	Route of Diverted Stapleford Brook
Quarry Operational Area	Heathland Incorporating Dry Acid Grassland	Proposed Permissive Path / Hide	Restored Route of Brecks Lane
Area of Active Mineral Extraction	Lowland Meadow/Meandering Streams		

PleydellSmithyman

THIS DRAWING MAY NOT BE USED  
WITHOUT CONSENT OF:  
PLEYDELL SMITHYMAN LIMITED  
20A THE WHARF AGE, IRONBRIDGE  
SHROPSHIRE TF8 7NH  
T. 01952 433211 F. 01952 433323  
E. psd@pleydellsmithyman.co.uk  
www.pleydellsmithyman.co.uk



**BREEDON**

DRAWING STATUS  
**FINAL**

PROJECT  
**Norton Bottoms Quarry**

CLIENT  
**Breedon Southern Ltd**

TITLE  
**Phase 3 (Western Extension)**

DATE  
**July 2017**

SCALE  
**1:7500 @A3**

DRAWN  
**LMB**

CHECKED  
**DB**

DRAW NO.  
**M14.188.D.010**

REVISION  
**C**















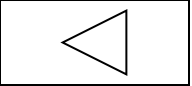



## 4.2 Mushroom Farm

LINCOLNSHIRE COUNTY COUNCIL  
PLANNING AND REGULATION COMMITTEE 30 JULY 2018

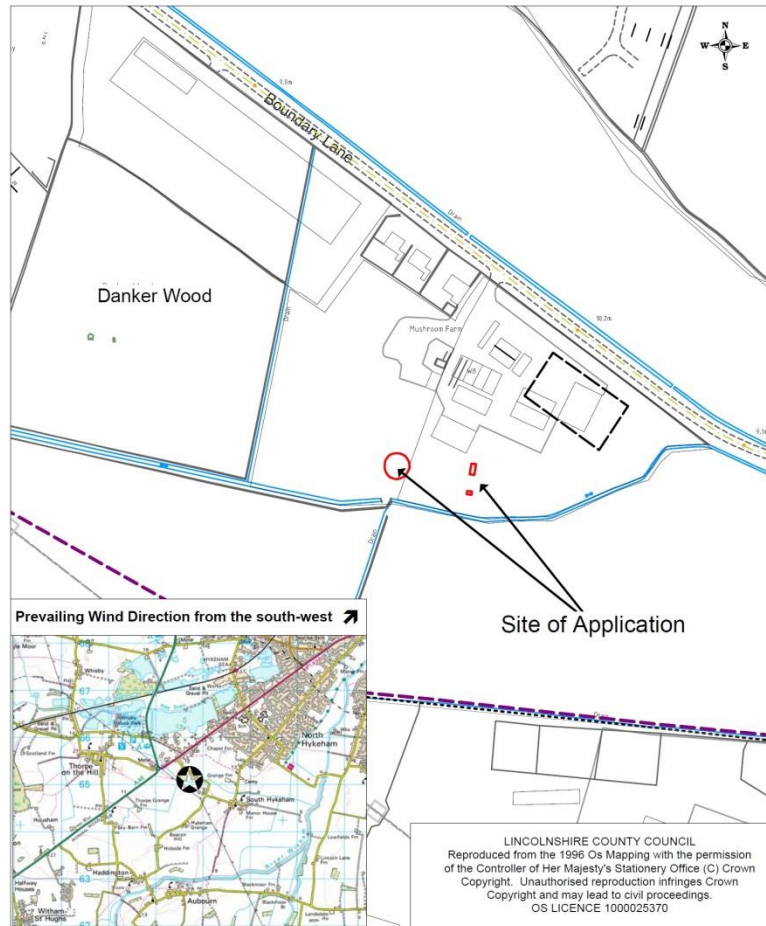

**Location:**

Mushroom Farm  
10 Boundary Lane  
South Hykeham

**Application No:** 18/0757/CCC

**Scale:** 1:2500

**Description:**

To erect a 450,000 litre capacity water tank, a fuel  
tank and brick building to house a pressure washer



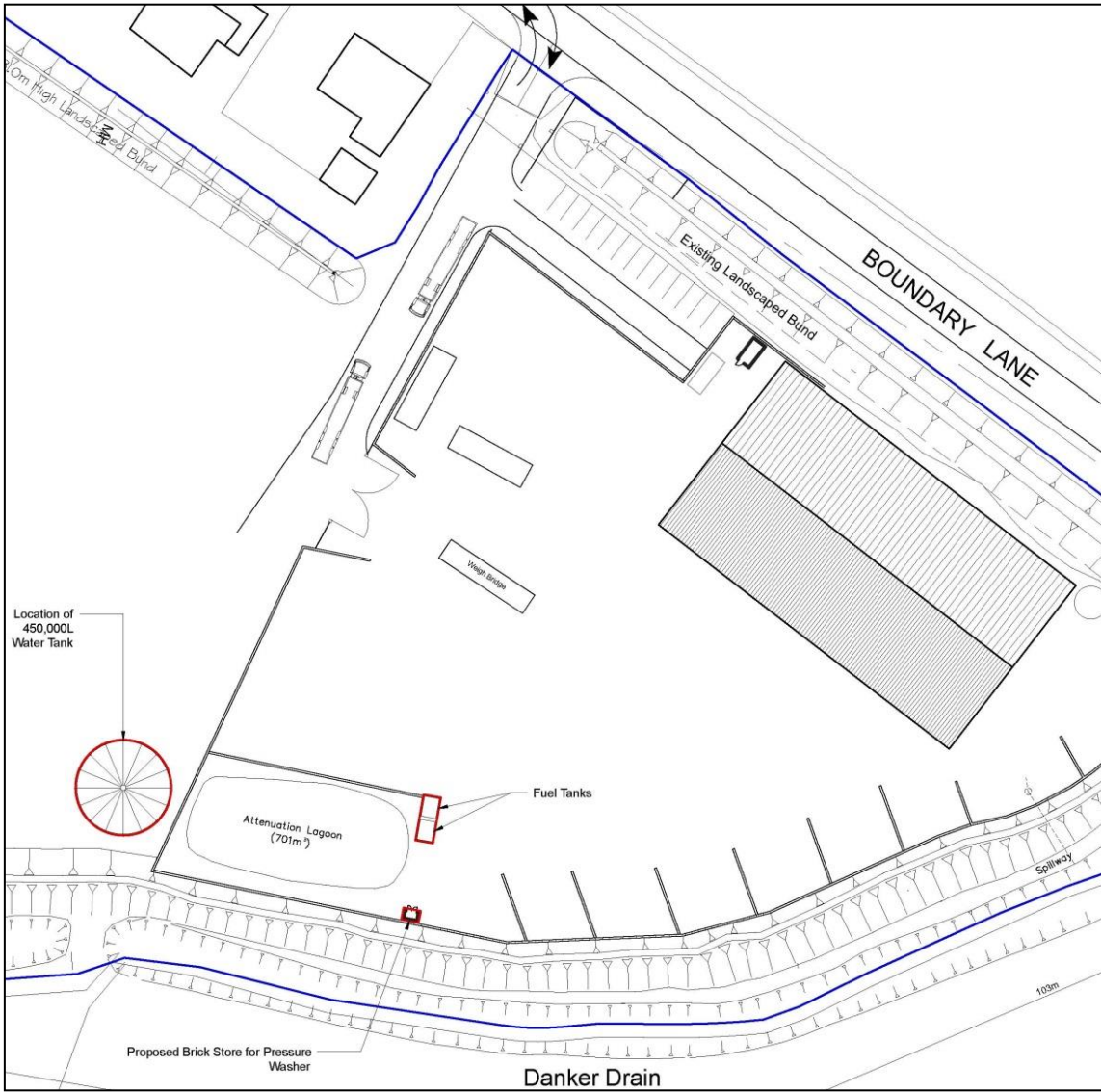





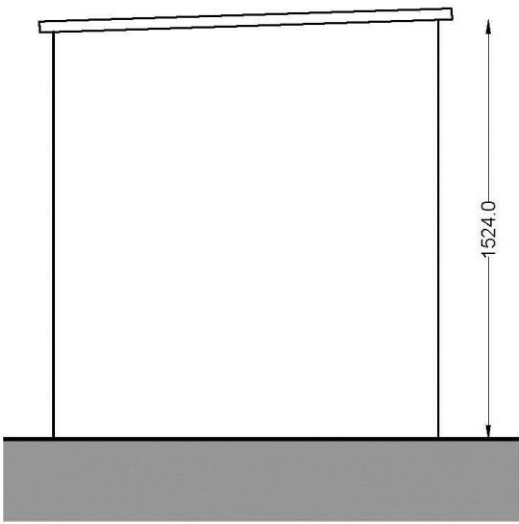

Side Elevation

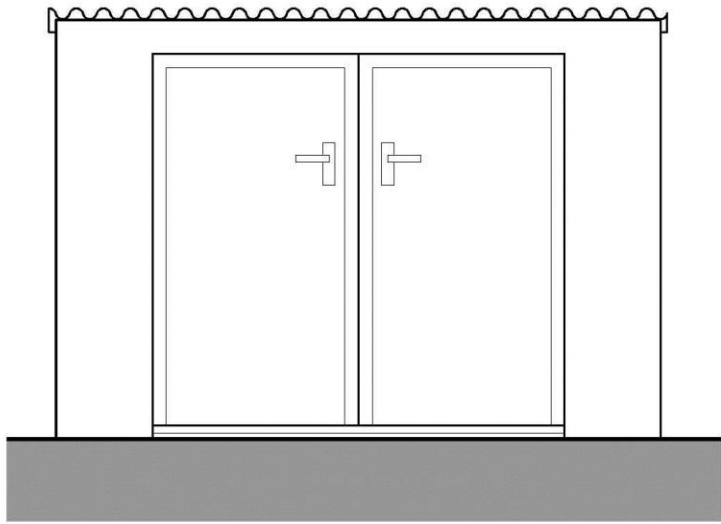

Front Elevation

